

* No dimensions to be scaled from drawing. All dimensions to be checked on site.
 * Any discrepancies between this drawing and any information given elsewhere are to be reported to Architect immediately.

© ABC

Rev | Revision | Date

NB: This drawing is based on drawing 396-03E as approved under planning permission granted on 17/01/2008 Ref: ST/1054/07/FUL

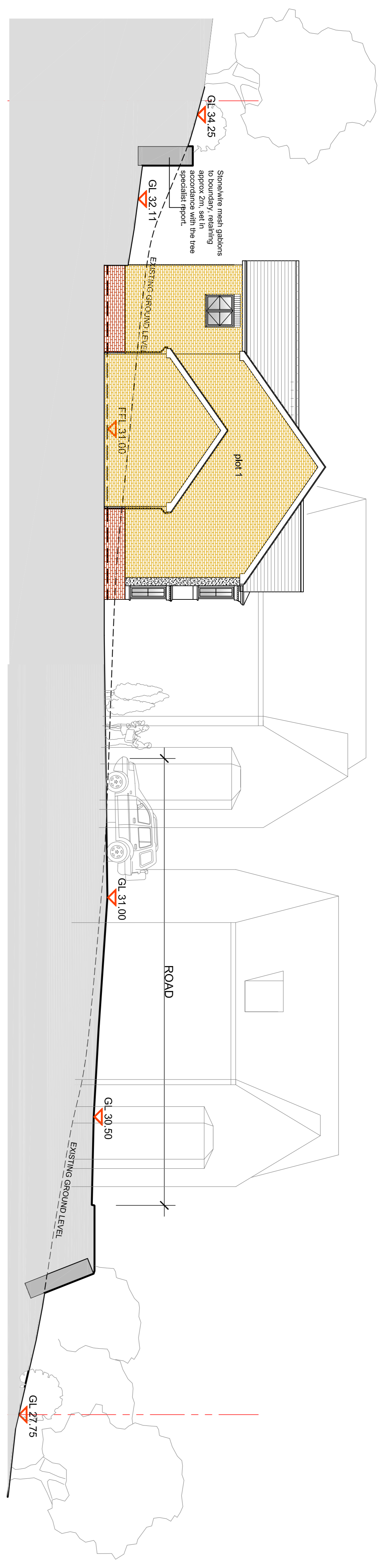

Section A-A

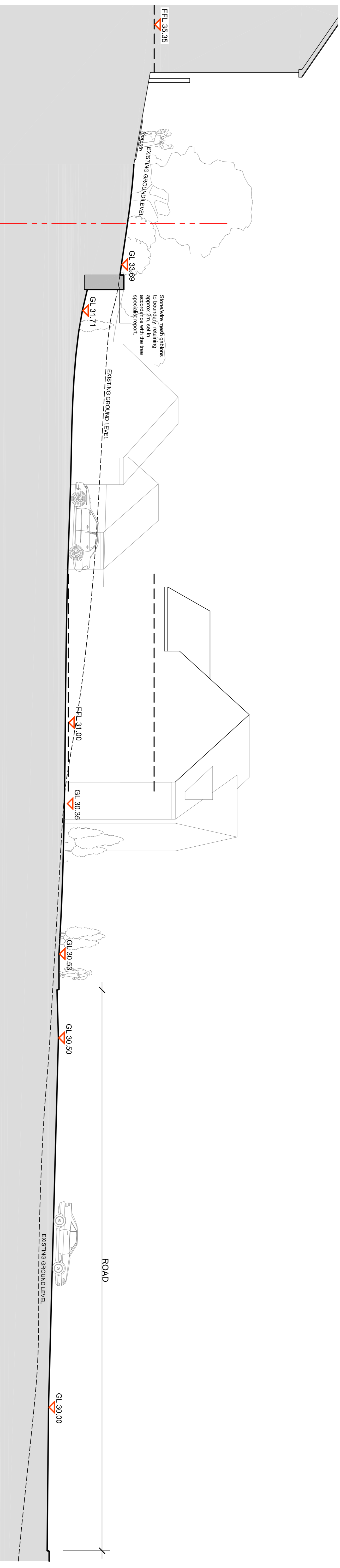

Section B-B

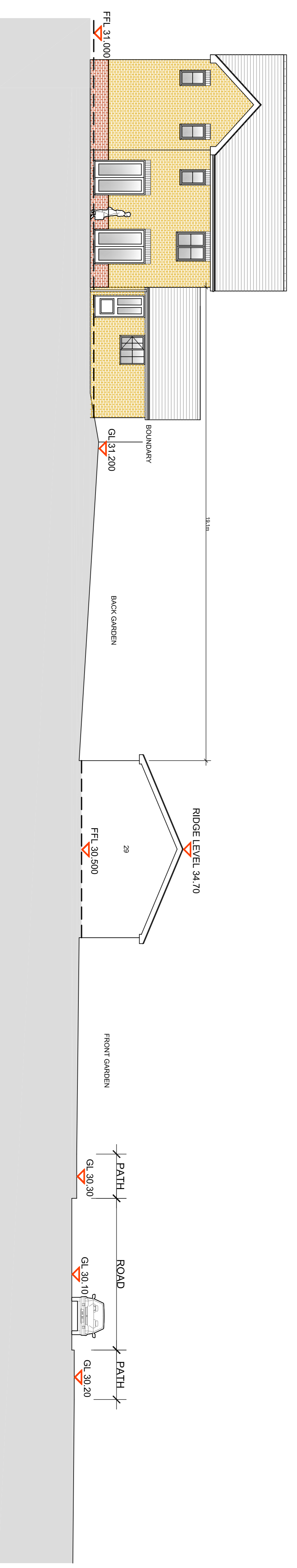

Section C-C

Proposed Housing Development Site at Waterside Park, Hebburn, Tyne & Wear



Architectural Base Consultancy Limited
 59 Vernon House
 Concord
 Tyne & Wear
 NE37 2SQ

Tel 0191 4159005
 Fax 0191 4159003
 www.abccarch.co.uk
 mail@abccarch.co.uk

CLIENT
 Hebburn Properties Limited

PROJECT
 Proposed Housing Development Site at Waterside Park, Hebburn, Tyne & Wear

DWG
 SITE SECTION A-A, B-B & C-C
 Planning Application Drawing

SCALE 1:100
 DATE Sep 15
 DWG NO 876 - 03